

MOSHANNON VALLEY PROGRESS

Special points of interest:

- We're on the Web
- New Chamber Members
- Free Advertising Offer
- Harvest Fest
- Workshop

CANDIDATES' FORUMS SLATED FOR OCTOBER



The Moshannon Valley Economic Development Partnership will host two candidates' forums. One will feature the candi-

dates for **Clearfield County** Commissioner: Mark McCracken (D), Joan Robinson-McMillen (R), Paul J. Monella II (D), and John Sobel (R). The event will be held at **8:00 am, Monday, October 17th at Windy Hill Village**. The second forum will feature the candidates for **Centre County** Commissioner: Steve Dershem (R), Jon Eich (D), Chris Exarchos (R), and Michael Pipe (D). This candidates' forum will be held at **8:00**

am, Wednesday, October 26th at Windy Hill Village.

"We are pleased to offer the residents of the greater Philipsburg area an opportunity to hear the views and goals of the candidates as they work to secure these very important commissioner seats," said Paul Springer, President of the MVEDP board of directors. "This forum also gives the business community an opportunity to network with other business people and to get to know first-hand how the positions of

Continued on Page 3

Inside this issue:

Candidates' Forums Slated for October	1
Penn State SBDC to Open New Office	1
MVEDP Welcomes New Tenant	1
Housing Rehab Proposal	2
Out With the Old In With the Old	2
Mud Church	3
Rig Monkey	4
South Hills Hires New Director	4
New Round of Façade Money	6
Thank You	12

Penn State SBDC To Open New Office In Philipsburg

Penn State's Small Business Development Center has received a grant to open an office in downtown Philipsburg.

The \$99,990 rural business enterprise grant from the U.S. Department of Agriculture will allow the organization to better provide Philipsburg businesses with its free consulting services, center Director Heather Fennessey said.

"I think it's great and I'm really looking forward to launching the office and seeing its impact," Fennessey said.

Continued on Page 3

MVEDP Welcomes New Tenant



Jesse Clemmer, owner of Clemmer Fire protection, was operating his business out of his home when he realized he needed more space.

He came to the MVEDP and is now the newest tenant in the Moshannon Valley Enterprise Center! Clemmer Fire Protection, Inc. strives to provide superior service at the most competitive prices. From sprinkler systems to fire extinguishers they've got you covered. Their focus is to provide a one stop shop for all your fire protection needs. Clemmer Fire Protection is ASSE Certified, Certified in Fire Pumps, member of NFPA

Continued on Page 4

MVEDP HOUSING REHABILITATION Proposal



The Moshannon Valley Economic Development Partnership, Inc in coordination with Philipsburg Borough, Rush Township, and the Philipsburg Revitalization Corporation, Inc are compiling an application for a new housing rehabilitation project.

The new project will target a specific neighborhood area of Philipsburg Borough and Rush Township. The target area is consistent with the “Elm Street” neighborhood as identified in the 2010 Elm Street Plan in Philipsburg Borough. The western portion of Rush Township that borders the Elm Street target area includes the Railroad Street, Moshannon Street, North Front Street, Alder Street, and Locust Street areas of Rush Township.

The Housing Rehabilitation Program provides conditional grants up to \$20,000 per home for rehabilitation work to make homes meet minimum health and safety code standards. Projects include, but are not limited to, roofs, electrical, plumbing, heating, insulation, siding, and other repairs. Applicants are required to own and occupy the property (affixed to their own permanent land) and must meet federal income requirements. The program goal is to bring homes up to code while increasing owner reinvestment in targeted areas.

The Partnership has been administering their housing rehab programs in the Moshannon Valley for 15 years and have rehabilitated over 150 homes to date!

Out With the Old, In With the Old



Guenot Building on East Pine Street

If you have been downtown Philipsburg recently you probably noticed a lot of construction activity. Philipsburg

Borough received CDBG funds from Centre County in order to demolish the former Guenot Buildings on East Pine Street. While it is sad to see those old buildings go, they were structurally unsound and created an eyesore in the commercial district. The vacant lot where the buildings sat will hopefully find a new owner who will use them for private development.

At the same time, Walter Swoope, owner of the Moshannon Building, 203 N Front Street, is

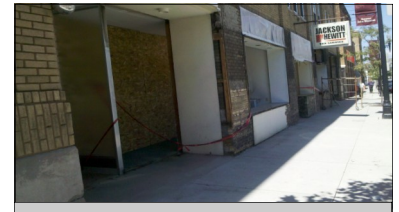

Moshannon Building, 203 N Front St.

busy working on returning his building façade to its original look. Jack Frost Construction has removed all of the mid-century façade and is preparing the building for its new “old” look. Stay tuned!

New eBook Available for Members

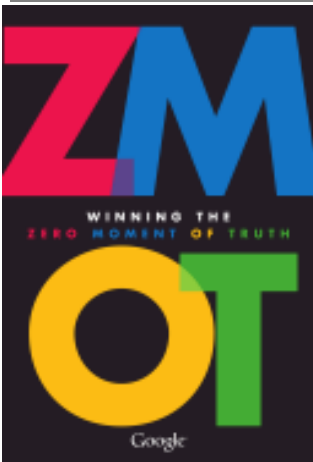

Area resident Tom Laird of the Laird Design and Graphic Services has launched a new, free Google eBook about the coming fundamental shifts of internet marketing entitled Winning the Zero Moment of Truth. The release of the book precedes the launch of his newly re-designed website for his full-service graphics business and other free resources. As MVEDP members, you have access to this information now! Tom is dedicated to assisting local businesses with marketing their products and services online. He is also working with the MVEDP on other opportunities to present no-obligation online resources to the Moshannon Valley. Download your free eBook today or contact Tom for more information tom@lairddesign.com or 814-883-0344.

The “Old Mud” Church



One of Philipsburg’s most recognizable landmarks is getting a makeover. You may have seen the boarded up windows at the Union “Old Mud” Church and no, it isn’t because of vandals. The Philipsburg Historical Foundation is responsible for maintaining and preserving the church and early this year they hired Joe Carns to rebuild all of the windows in the building. This is no easy (or cheap) task, but one that needed to be done in order to preserve the authenticity of the church. The original glass has all been preserved and Mr. Carns was able to install old glass where any replacement glass was used in the past. That means the windows all have that warped, bubbled appearance just as they would have originally. A unique feature in the church windows are the little pointed, almost diamond shaped windows at the top of each window. These were hand carved by a Mr. Burris, oddly enough, with a pen knife! Those original carvings will not be replaced. They will be restored and repaired to, again, maintain the authenticity of the church. Retaining authentic character is important to the Historical Foundation. In fact, the Philipsburg Historical Foundation was

established in 1956 for the purpose of preserving the Union Church which was built in 1820. It was constructed on land that was being used as Philipsburg’s burial ground. The land belonged to John G. Shultz and was given to him as part of his inducement for coming to help settle Philipsburg. When the need for a cemetery arose, a trade was negotiated between Shultz and Harman Philips. Philips then conveyed the land to the people of Philipsburg as their burial ground. By 1820, the town also needed a church and school. A subscription list inside the church today lists those who donated to the building fund and how much they pledged. In 1842 the church underwent a remodeling and a second subscription was undertaken. Under the supervision of Hardman Philips himself, the roof was shingled, tin spouting was added, and an addition was built on the west end to house a pulpit, communion table, and vestry. Pew boxes were added to the body of the church at this time and the belfry was built on the front which houses the bell from the Philipsburg Screw Factory which burned in 1836. The church was plastered and the outside was roughcast, from which the nickname “Old Mud Church” comes. Like many building projects, the work cost more than they had collected. Philips offered to pay the remainder due, but he asked that the church become the Trinity Protestant Episcopal Church of Philipsburg. The people of Philipsburg objected, saying that Philips had “added extravagances unnecessary for the Union church”. Led by James McGirk, they sued Philips

Continued on Page 6

SBDC Continued from Page 1

The grant is a federal investment in job creation and retention, which is more necessary in rural areas with higher unemployment rates and lower average incomes, Fennessey said.

The grant has already saved one job. Funding to the Penn State SBDC was cut 46 percent last year and a further 26 percent in this year’s budget. David Jordan, who was to be laid off as a result, will now be kept on to run the Philipsburg office, Fennessey said.

CANDIDATES’ Continued from Page 1

the candidates might affect their businesses in the future,” he said.

Both events will offer a breakfast buffet of eggs, bacon, sausage, fruit, bagels, coffee, tea, and juice. The cost to attend either event is \$10 for members and \$15 for prospective members/guests.

“We are pleased to offer the residents of the greater Philipsburg area an opportunity to hear the views and goals of the candidates as they work to secure these very important commissioner seats,” said Paul Springer, President of the MVEDP Board of Directors.

“We are urging the community to come out to this important event,” said Partnership Executive Director, Stan LaFuria. He also added, “There are many issues facing Centre and Clearfield County and the entire Moshannon Valley region. It is very important that we make our views known to the candidates to better position our community for future support.”

To register for either or both of these events please contact Sharon Yingling at 814-342-2260 or sharonf@mvedp.org.

RIG MONKEY



On August 12th at the EOG: B2B Network Day, the Clearfield County Economic Development Corporation officially launched its new real estate website: www.rigmonkeyapp.com. The website features over 70 commercial and industrial properties in Clearfield County geared towards the unconventional gas industry. Listings can be searched

by property type, building size, and location. Users can then view property specifications, pictures, the location of the property, as well as direct contact information for the seller. Another desirable feature of RigMonkeyApp.com is the “supermap”, which displays all listings on an interactive google map. In addition, a Rig Monkey application is currently being developed for the iPhone and Android platforms.

CLEMMER Continued from Page 1

and growing! Their services out-match anyone in the industry. Think you’re paying too much or not getting what you paid for? Give Clemmer a call!

Clemmer Fire Protection, Inc. recycles 95% of material removed from jobs and office waste. They support the environment and keeping the Earth clean. Offering sales, service, installation, and preventive maintenance for both residential and commercial properties, Clemmer Fire Protection has got you covered.

SOUTH HILLS WELCOMES NEW DIRECTOR



Jeff Burriss was recently named director of the South Hills School of Business and Technology in Philipsburg. Burriss brings his enthusiasm for working with youth in the region through 18 years experience in a variety of positions within

the Centre County Youth Service Bureau and Centre County Probation and Parole Department. Most recently, he was residential director of the Cresson Secure Treatment Unit for at-risk youth. Burriss is a graduate of Penn State University and received his Master of Science Degree from California University of Pennsylvania. He currently resides in the Centre region with his wife Geneen and their two children. The Moshannon Valley welcomes Jeff to the region!

MOSHANNON VALLEY ENTERPRISE CENTER

200 Shady Lane Drive, Philipsburg, PA



- Space to accommodate manufacturing, distribution, warehousing or other uses
- Air conditioned offices and conference room available; 50% of large area also has air conditioning
- One-quarter mile from PA Rt. 322, one mile east of Philipsburg
- 10 miles to I-99 and to I-80

NOW OFFERING AGGRESSIVE DEALS TO QUALIFIED TENANTS



For more information
Call 814-342-2260
www.mvedp.org — info@mvedp.org

NORTH CENTRAL REGIONAL PLANNING & DEVELOPMENT COMMISSION WORKSHOP

The North Central Pennsylvania Regional Planning and Development Commission Procurement Technical Assistance Center (PTAC) and North Central Enterprise Development Program Directors invite you to attend the 2nd Annual PTAC-Enterprise Development Programs Workshop on Thursday, November 10, 2011 that will include:

Morning Agenda

- 8:00-9:00 Registrations and Continental Breakfast
- 9:00-9:15 Introductions - Bob Imhof, Director of Procurement Assistance
- 9:15-9:30 Export Program Assistance Presented by Ms. Christine Perneski, Export Program Dir.
- 9:30-9:45 North Central's Loan Programs presented by Ms. Pat Brennen, Loan Program Dir.
- 9:45-10:30 SBA Exporting Financing - Steve Drozda
- 10:30-10:45 Break
- 10:45-12:00 Export Financing Assistance presented by Tom Cummings of XM Bank
- 12:00-1:00 Buffet Luncheon provided by North Central

Afternoon Agenda

- 1:00-1:45 At Risk Business Program - Bill Flaherty
- 1:45-2:00 North Central Procurement Technical Assistance Program - Bob Imhof
- 2:00-2:15 Break
- 2:15-3:00 "Data Mining - Using the Pennsylvania DGS Web Site to Further Your Business"
- 3:00-3:15 Questions and Answer and Workshop Wrap Up

Join us on November 10, 2011 at the Red Fern Restaurant Banquet Facility, Route 255 South - St. Mary's, Elk Country, PA. No Registration fee, coffee and pastries and a buffet lunch will be provided. Contact Bob Imhof, Director of Procurement Assistance - bimhof@ncentral.com.

Caring Health Network Has Opened



The Caring HealthCare Network has opened offices in historic downtown Philipsburg. Located at 601 North Front Street they are a Primary Care physician's office that is operating as a Federally Qualified Rural Healthcare Center. They also offer Chiropractic care and other services will follow in the near future. Stop in or give them a call 814-342-2333.

BUSINESS AFTER HOURS

October 19th, 2011
Pro Care Therapy & Health Club
911 N. Front Street
Time: 5:00-7:00

November 16th, 2011
Philipsburg-Osceola Admin Offices @
North Lincoln Hill
Time: 5:30-7:30

For More Information and to register for these events contact:
Emily Gette-Doyle
814-342-2260 or Emily@mvedp.org

Mud Church Continued from Page 3

and the case was heard by Judge Woodward in the Centre County Court. The Court found for the citizens of Philipsburg and the church continued to shelter the services of the Episcopalians, Methodists, Presbyterians, and other faiths until the early 1920's. Free Methodists were the last to worship there on a regular basis. The burial grounds were used until 1874 and among the early settlers buried there, sixteen war veterans including one Revolutionary War soldier are buried there. The cemetery also includes the Founder's Oak which, according to a Penn State University forester, is between 350-400 years old. Other interesting tidbits: the earliest marked grave belongs to William Hughes who died December 11, 1819, the most recent burial was Ellen Nielson who died October 8, 1905, the Civil War veterans graves are marked by bronze plaques, the Philip's lot (with wrought iron fence) holds the crypt of two of Philips' children, the only Revolutionary War soldier buried in the cemetery is John Gearhart, the original owner of the property. John G. Shultz is the only one of the original settlers buried in the cemetery, and Mrs. John Henry Simler is the only pioneer woman buried in the lot- she died in 1823. The Union "Old Mud" Church is indeed a unique and important part of Philipsburg's history and the Philipsburg Historical Foundation is dedicated to preserving it for future generations. And, you can help them! The Foundation is cur-

rently accepting donations toward the preservation of the church. You can also become a member of the Foundation and show your support that way! Membership is \$10 a year for an individual, \$15 a year for a family, and \$150 for a lifetime. Send your information and/or donation to: The Philipsburg Historical Foundation, 203 N. Front Street, Box 8, Philipsburg, PA 16866. Once renovations are complete, the Old Mud Church will again be open for tours Sundays from 2pm-4pm. It is also available for rent for weddings, baptism, or other services and school field trip tours can be arranged as well. Please call 814-342-7115 or email egettedoyle@msn.com for details.

NEW ROUND OF FAÇADE FUNDING

The PRC is putting together an application to the state for a new round of façade improvement money. In order to do so, we need to demonstrate that we have businesses/property owners who are interested in the money. The program would provide grants of up to \$5000 and there is a dollar-for-dollar match requirement. If you are a downtown business or property owner and may be interested, please contact Program Manager Emily Gette-Doyle.

There is no guarantee that we will receive funding from DCED. In addition, submission of the initial pre-application does not imply project approval. If the PRC receives funds, you will need to submit a formal pre-application, with additional information. How-

10th Annual Philipsburg Main Street Harvest fest Saturday, October 29, 2011

Schedule of Events

10:00 am—4:00 pm

"Fall Into Philipsburg"

10:00 - 4:00	Vendors Open, 112 E. Presqueisle Street
11:00 - 2:00	Live Remote - WPHB Broadcasting from Rothrocks's
11:00 - Noon	Pumpkin Carving Entries due at Main Street Office, 203 N. Front Street. (Categories - 12 & Under, Over 12)
11:00 AM	Front Street Closed for Parade; Parade Registration Begins at Philipsburg Senior Center
12:00 PM	Halloween Parade from Philipsburg Towers* to West Presqueisle Street (treat bags & maps distributed) *in case of rain parade will be held inside VFW
12:00 - 2:00	Open House at Simler House (Corner of S. 2nd & Laurel)
12:30 - 1:30	Trick or Treat in Downtown (designated businesses)
1:30 PM	Awards Ceremony - Costumes and Pumpkin Carving at 2003 N. Front Street (1st, 2nd, and 3rd Place medals in 10 categories)
2:00 PM - ?	Halloween Party for all ages at Moshannon Valley AmVets - Free movie, popcorn, hot dogs, and treats
2:00 PM	Front Street re-opened

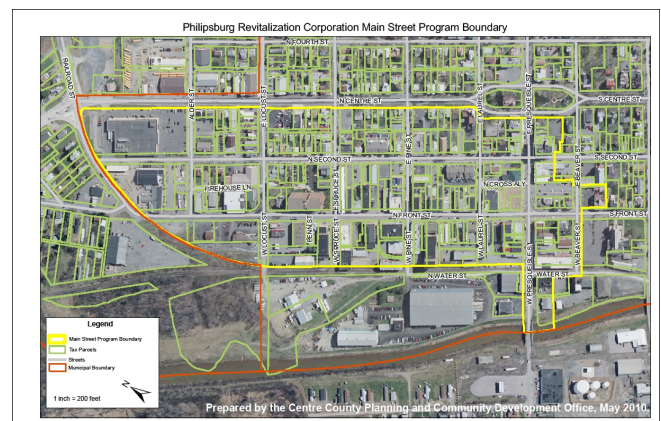

ever, submitting these letters does put you on our waiting list, and thus you will receive project priority.

Thanks for your interest in protecting the historic character of downtown Philipsburg! As always, please contact me with any questions. Not sure if your business or property is within the Main Street District? Check our map!



TAKE ADVANTAGE OF OUR **ABSOLUTLY FREE** ADVERTISING FOR ALL CHAMBER MEMBERS! PUT YOUR COMPANY "IN THE SPOT LIGHT".

MOSHANNON VALLEY REGIONAL BUSINESS PARK

Enterprise Drive, Philipsburg, PA

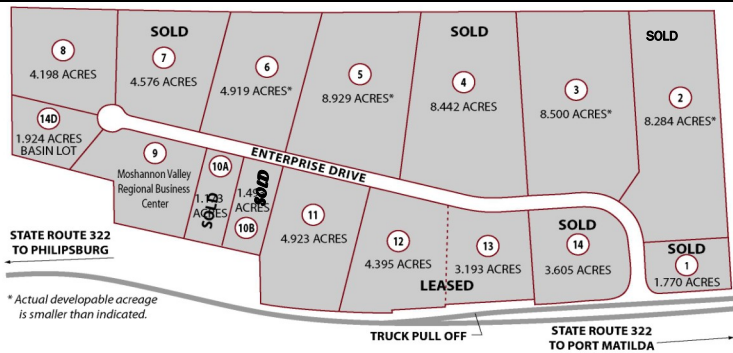

* Actual developable acreage is smaller than indicated.

LOTS PRICED AT BELOW MARKET VALUE

LOTS STILL AVAILABLE

TAX FREE KOZ UNTIL 2017

LOCATED ALONG PA RT. 322

LOT PRICES

	Developable	Asking Price
Lot #3	1.2	\$30,000.00
Lot #5	2.8	\$70,000.00
Lot #6	2.2	\$55,000.00
Lot #8	4.198	\$104,950.00
Lot #11	4.923	\$123,075.00

Thinking About Expanding Your Business?
Contact Us Today!



Call: 814-342-2260
www.mvedp.org
info@mvedp.org

going the DISTANCE



for LESS

- CARPOLS
- VANPOOLS
- GUARANTEED RIDE HOME
- SAFE PARKING AREAS
- AND MORE!

SAVE MONEY. REDUCE STRESS. SAVE THE ENVIRONMENT.

... ALL ON THE WAY TO WORK!

CATACOMMUTE provides easy and economical options for those commuting to or from the State College area.

CATACOMMUTE
TERRI QUICI, COMMUTER SERVICES MANAGER
(814) 238-CATA(2282) EXT. 134
www.catabus.com



474 Windmere Drive
Suite 100
State College, PA 16801
(814) 238-7117
FAX (814) 238-7126

Steven J. Lyncha, P.E.
Regional Service Group Manager
Land Development

www.hrg-inc.com slyncha@hrg-inc.com

CAREER DAY A SOUTH HILLS OPEN HOUSE
OCTOBER 5, 2011 AND NOVEMBER 2, 2011 8:30 A.M. - NOON

- Hear about upcoming CAREERS
- Explore FINANCIAL AID options
- SIT IN on classes
- FREE pizza lunch
- Talk with SOUTH HILLS students

REGISTER ONLINE AT WWW.SOUTHILLS.EDU

Call today, we're ready to help you get started on your new career!

1-888-282-7427

SouthHills SCHOOL OF BUSINESS & TECHNOLOGY
BUSINESS TECHNOLOGY HEALTHCARE LAW & JUSTICE GRAPHIC ARTS



Reed's Custom Awards & Framing
 Chester Hill
 Philipsburg, PA 16866
 814-360-2981 - By Appointment
 lreed1959@comcast.net
 www.reedscustom.com

State Farm®
 Providing Insurance and Financial Services
 Home Office, Bloomington, Illinois 61710



Clayton Hetrick CLU ChFC, Agent
 200 N Centre Street
 Philipsburg, PA 16866
 Bus: 814-342-3932
 www.claytonhetrick.com
 P045151 4/04



Go to this address and save.



Energy-saving information and programs.



PROVIDING ENGINEERING SERVICES SINCE 1966

PENNONI ASSOCIATES, INC.
 CONSULTING ENGINEERS

2571 Park Center Blvd., Suite 2, State College, PA 16801
 Ph: 814-238-1170 | Fx: 814-238-11750 | www.pennoni.com

Fast, Friendly, Dependable

For All Your Fueling Needs



Here for you 24/7

- Heating Oil
- Propane
- Service

www.christoffmitchell.com

-Marcellus Friendly
 -ISNetworld registered
 -Registered federal contractor

Tel: 1-800-242-1317

Serving Centre, Clearfield, Cambria, Jefferson, Montour, Clinton, and Blair Counties



Schedule your next business or group event today.

We offer a customized banquet menu and party packages tailored to suit your needs.

141 Enterprise Drive - Philipsburg
 (814) 342-PINS (7467)
www.movalleysuperbowl.com



Take advantage of our absolutely free advertising opportunities in the *Moshannon Valley Progress*. Advertising is free to all members. Contact Sharon Yingling to discuss your advertising needs. Contact Sharon at 814-342-2260 or email her at sharonf@mvedp.org. Space is limited so call today!

Here to Serve

AMERISERV BANK
 When it comes to business loans,
 we're **OPEN FOR BUSINESS.**
 Member FDIC
 sblf small business lending PARTICIPANT
1-800-837-BANK
AmeriServ.com

COME JOIN OUR FAMILY OF READERS AND ADVERTISERS



PHILIPSBURG JOURNAL
 216A Presqueisle Street, Philipsburg, PA 16866
 Phone: (814) 342-1320 Fax: (814) 342-1390
 Email: journalnews1@verizon.net
G. KERRY WEBSTER - EDITOR



814.342.0210
 or **800.870.2140**

• Heating Oil • Kerosene • 24 Hr Service
 * Offering 100 Gallon Minimum Delivery



Our System Is The Solution

- ◆ Custom formulated cleaning compounds
- ◆ Local manufacturing source
- ◆ Free refillable containers
- ◆ Environmentally friendly products
- ◆ Computerized inventory management

KEEPING IT CLEAN!

- ◆ Vehicles and Equipment Cleaning
- ◆ Parts Cleaning
- ◆ Food Processing
- ◆ Odor Control
- ◆ Hundreds of Other Applications

331 Enterprise Drive, Suite A | Philipsburg, PA 16866
 814-342-9170 | Fax: 814-342-9173
 www.chemstation.com



GEOTECH ENGINEERING, INC.
ENGINEERS SURVEYORS GEOLOGISTS

Morrisdale Office 4031 Allport Cutoff, Morrisdale, PA 16858
 Phone: (814) 342-7090 Fax: (814) 342-7099

DuBois Office 90 Beaver Drive, Suite 120-D, DuBois, PA 15801
 Phone: (814) 371-4660 Fax: (814) 371-4656

GeoTech-Engineering.com

- Residential & Commercial Subdivisions
- Municipal Design Engineering
- Storm Water Management
- Natural Gas Engineering & Permitting
- Commercial Site Development/Design
- Residential Development/Site Design
- Structural Engineering
- Geotechnical Engineering
- Complete Surface and Deep Mine Permitting Service
- Geologic Services
- Surveying
- Hydrologic & Hydraulic Engineering
- Environmental Investigation & Engineering



Central Insurers Group
Charles A. Jones Agency



Insuring Local Businesses for Over 50 Years. Call Today for a Quote!

20 S. Front St., Philipsburg, PA 16866

Phone (814) 342-1880

Fax (814) 342-2992

wjones@centralinsgrp.com

www.centralinsgrp.com



Ricotta Jewelry & Gifts
 Since 1968
 "Your Watch & Jewelry Repair Center"
 105 North Front Street, Philipsburg, PA 16866
 (814) 342-3709
 James E. Ricotta
 Watchmaker * Jeweler * Goldsmith

New!
Ricotta
 Our
 "Signature Series"
Watch Collection
 High Grade Swiss
 Quartz Assembled
 in the USA

Hrenko
Hrenko Insurance
 Agency Incorporated
 Serving the Moshannon Valley for over 31 years
Auto - Home - Business - Life
 www.hrenko.com
 (800) 696-8097
 962 Tyrone Pike - Philipsburg

CENTRAL STEAMER
 Professional Carpet & Upholstery Cleaning
1-866-708-4565
 "Superior Quality and Dependable Service"
 (814)-342-4565 Philipsburg, PA

CENTRAL INTERMEDIATE UNIT #10 

Celebrating forty years of providing educational services to
 Central Pennsylvania schools

The employees of the CIU # 10 thank our district, charter, and nonpublic
 school customers for their continued support.

www.ci10.org

SAUPP SIGNS
 Serving Central PA Since 1943
 Billboard Advertising - Truck Lettering
 Magnetic Signs - Outdoor Banners
 Cut Vinyl Graphics
 Large Printed Graphics
 Plastic Letters - Logo Design
 Full Vehicle Wraps
814-342-2100
 www.ssbillboard.com

We are proud to be a member of the
Moshannon Valley
Economic Development Partnership
 and its commitment to our community.



www.bankonb.com
 Member FDIC **CNB BANK**
 The Moshannon Connection



Converse Consultants
 Geotechnical Engineering
 Environmental & Groundwater Science
 Inspection & Testing Services

www.converseconsultants.com 814-234-3223



Handy Helpers
Painting and Cleaning
 308 W. 5th Ave
 Clearfield PA 16830

<p>Painting</p> <ul style="list-style-type: none"> -Interior/exterior -Commercial/residential -Painting and light remodeling -Drywall, trim, and floor installation -Wood staining and finishing -Direct to metal applications -Siding and fascia installation 	<p>Cleaning</p> <ul style="list-style-type: none"> -Interior/exterior -Commercial/residential -Sweeping and mopping -Appliances and fixtures -Dusting and wiping -Windows and blinds -Yard and porch clean up
--	---

Tiffany L. Dixon Office: (814) 592-0112
 Mobile: (814) 592-2336
 Fax: (814) 765-4707
 Email: handyhelperspnc@gmail.com

PA083237
 * Free estimates/fully insured/pa registered *
 Handy Helpers donates 10% of company profit to local charities

If you're looking...



We make buying professional quality marketing graphics simple—simply fast, affordable, and easy.

Laird Design & Graphic Services

(814) 883-0344
 info@lairddesign.com
 www.lairddesign.com

Serving Philipsburg, State College and central PA for more than 35 years

- | | | |
|-----------|--------------------|-------------------|
| all-media | specialties | audio-video |
| banners | illustrations | photography |
| design | infographics | maps/mobile |
| displays | large-format print | social media |
| exhibits | presentations | web design |
| signs | publications | webinars/podcasts |



FOR YOUTH DEVELOPMENT
 FOR HEALTHY LIVING
 FOR SOCIAL RESPONSIBILITY

JOIN HERE IT'S GOOD FOR THE HEART

At the Y, we exist to strengthen community. Together with people like you, we nurture the potential of kids, help people understand and improve their health, and provide opportunities to give back and support neighbors. So join our cause and create meaningful change not just for you, but also for your community.



MOSHANNON VALLEY YMCA
 113 North 14th Street, Philipsburg
 814 342 0889
 www.movalleymca.org

Offering You...

Checking • Savings • Loans
 Online Banking • Business Banking
 And So Much More!

19 Irwin Drive Ext.
 Philipsburg, PA 16866
814-342-5750



Member FDIC Equal Housing Lender



ReStore

Discount New & Used Building Materials



Doors • Windows • Cabinets • Hardware • Plumbing • Lighting

Public Welcome!

1155 Zion Road, Bellefonte
 814-353-2390
 www.habitatgcc.org

DRIVING RANGE

**BIG ROCK
SWING & PING I.L.C.**

**OPEN DAWN TO DUSK
Fully Automated**

10 pads plus grass area!

**Club rentals available
during store hours!**

Route 53 Houtzdale-Madera Hwy.
Next to
B & G Trees
and Nursery

378-5600

**\$5
Large
Bucket**
(72 Balls)

**\$3
Small
Bucket**
(36 Balls)



Wayne Township Landfill
Innovative, Responsible, Committed to You.

ccswa@waynetwplandfill.com
ccswa@waynetwplandfill.com

OWNED AND OPERATED BY THE CLINTON COUNTY SOLID WASTE AUTHORITY

Mailing Address:
P.O. Box 209
McElhattan, PA 17748

Street Address:
264 Landfill Lane,
McElhattan, PA 17748

Phone 570.769.6977
Toll Free 888.306.8781
Fax 570.769.7366



**Moshannon Valley Economic
Development Partnership**
200 Shady Lane
Philipsburg, PA 16866

Phone: 555-555-5555
Fax: 555-555-5555
E-mail: someone@example.com

**WE'RE ON THE WEB
CHECK US OUT!
WWW.MVEDP.ORG**

Thank You!

The Moshannon Valley Economic Development Partnership & the Philipsburg Revitalization Corporation thank you for your support of our economic & community development efforts!

Renewals 3rd Quarter

Advanced Powder Products
Boyles Insurance Agency
BPOE #1173
Cen-Clear Child Services
Central Penn Vision Assoc., PC
Centre Communities Chapter American
Red Cross
Certified Builders Wholesale
Chester Hill Borough
Clayton Hetrick, State Farm Insurance
Coleman's Asphalt
Common Sense Technology
Decatur Township
Diamondback Automotive Accessories
Dr. William Harkins
Ernie & Bernie Mohney
Geisinger Medical Group
Handy Helpers Painting & Cleaning
Home Nursing Agency
Keller Engineers
Lock Haven University of PA Clfd Campus
Marian Kephart
Moshannon Valley Pharmacy

Moshannon Valley Surgical Clinic
Olenick's Printing & Photography
PA American Water Co.
Penn State Small Business Dev. Center
Pennonni Associates Inc.
Philipsburg Borough
Philipsburg Clear Med Primary Care
Philipsburg County Market
Philipsburg Electric Company
Rothrocks Department Store
S & S Trucking
Saupp Signs
So Sweet
Sundance Auto Sales
Tom Scott
Wagon Wheel Amphitheater